

Drain: MORROW-FOLLETT **Drain #:** 128
Improvement/Arm: RJ FOLLETT
Operator: J. LIVINGSTON **Date:** 6-28-07
Drain Classification: Urban/Rural **Year Installed:** 1928

GIS Drain Input Checklist

- Pull Source Documents for Scanning
- Digitize & Attribute Tile Drains
- Digitize & Attribute Storm Drains
- Digitize & Attribute SSD
- Digitize & Attribute Open Ditch
- Stamp Plans
- Sum drain lengths & Validate
- Enter Improvements into Posse
- Enter Drain Age into Posse
- Sum drain length for Watershed in Posse
- Check Database entries for errors

JLF
JLF
JLF
JLF
JLF
JLF
JLF
JLF
JLF
JLF
JLF

**Gasb 34 Footages for Historical Cost
Drain Length Log**

Drain-Improvement: MORROW - FOLLETT - R J FOLLETT

Drain Type:	Size:	Length	Length (DB Query)	Length Reconcile	If Applicable	
					Price:	Cost:
CONCRETE TILE	18"	600'	600'		6. ⁵⁰ = /lf	3,900. ⁰⁰
	24"	600'	600'		11. ⁰⁰ = /lf	6,600. ⁰⁰
	30"	1100'	1100'		25. ⁰⁰ = /lf	27,500. ⁰⁰
	36"	300'	300'		32. ⁰⁰ = /lf	9,600. ⁰⁰
	42"	3720'	3640'	-60'	56. ⁰⁰ = /lf	204,094. ⁸⁰
LATERALS -						
CONCRETE TILE	15"	0'	126'	+126'	5. ⁰⁰ = /lf	630. ⁰⁰
RCP	42"	0'	50'	+50'	52. ⁵⁰ = /lf	2,632. ⁵⁰
ARM 1 - RCP	24"	0'	47'	+47'	18. ⁰⁰ = /lf	846. ⁰⁰
ARM 1 - CONC. TILE	18"	860'	0'	-860'	N/A	N/A
	24"	780'	1180'	+400'	11. ⁰⁰ = /lf	12,980. ⁰⁰
Sum:		<u>7,940'</u>	<u>7,643'</u>	<u>* -297'</u>		<u>\$268,783.³⁰</u>

Final Report: _____

Comments:

* ± 37' OF 42" TILE REPLACED W/ RCP ACROSS MAIN ST.
123' OF 42" TILE REMOVED AT 1ST ST NW. DRAIN REROUTED
TO R J FOLLETT ARM 1 THROUGH CITY OF CARMEL
RECONSTRUCTION.

15" CONC TILE AND ASSOCIATED STRUCTURES VERIFIED IN FIELD
± 13' OF 42" RCP CONNECTS R J FOLLETT TO JW MORROW ARM 1

- TRIBUTARY 1 IS JW MORROW ARM 1, BUT THE TILE WAS UPSIZED (NOW R J FOLLETT ARM 1)
 THOUGH THE PLANS FROM THE CITY OF CARMEL SHOW VARIOUS OTHER
 ARMS TO THE R J FOLLETT, THERE IS NO RECORD THAT ANY OF
 THEM WERE EVER REGULATED.

- ARM 1 INFORMATION FROM FIELD VERIFICATION, NO WAY TO DETERMINE
 WHEN CHANGES WERE MADE.

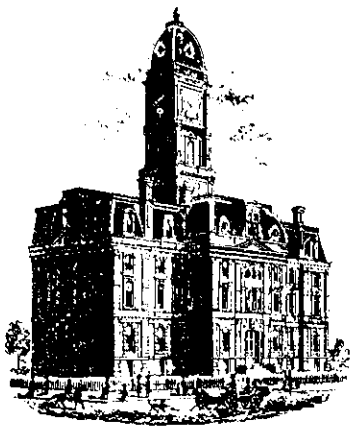

Kenton C. Ward, Surveyor

Phone (317) 776-8495

Fax (317) 776-9628

Suite 188

One Hamilton County Square
Noblesville, Indiana 46060-2230

Map Correction-Field Verification

Drain Number: #128

Drain Length: N/A

Drain Name: Morrow - Follet

Change +/-: N/A

Date: 6-14-2004

New Length: N/A

Verified By: Suzanne Mills; Andy Conover

Notes & Sketch:

Field check was performed to locate & verify the lay out of the Follet portion of this drain. Also, plans were obtained from the city of Carmel showing what we believe to be the 1928 reconstruction of the J.W. Morrow which was when the follet drain was installed. There are no dates on the plans but we believe this to be the case because of elevations taken from the Union traction railroad. Our finds were put into a digital file - therefore there is no map attached. The above mentioned plans have been scanned and filed into our permanent records.

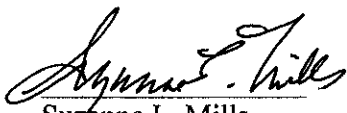

Suzanne L. Mills
GIS Specialist

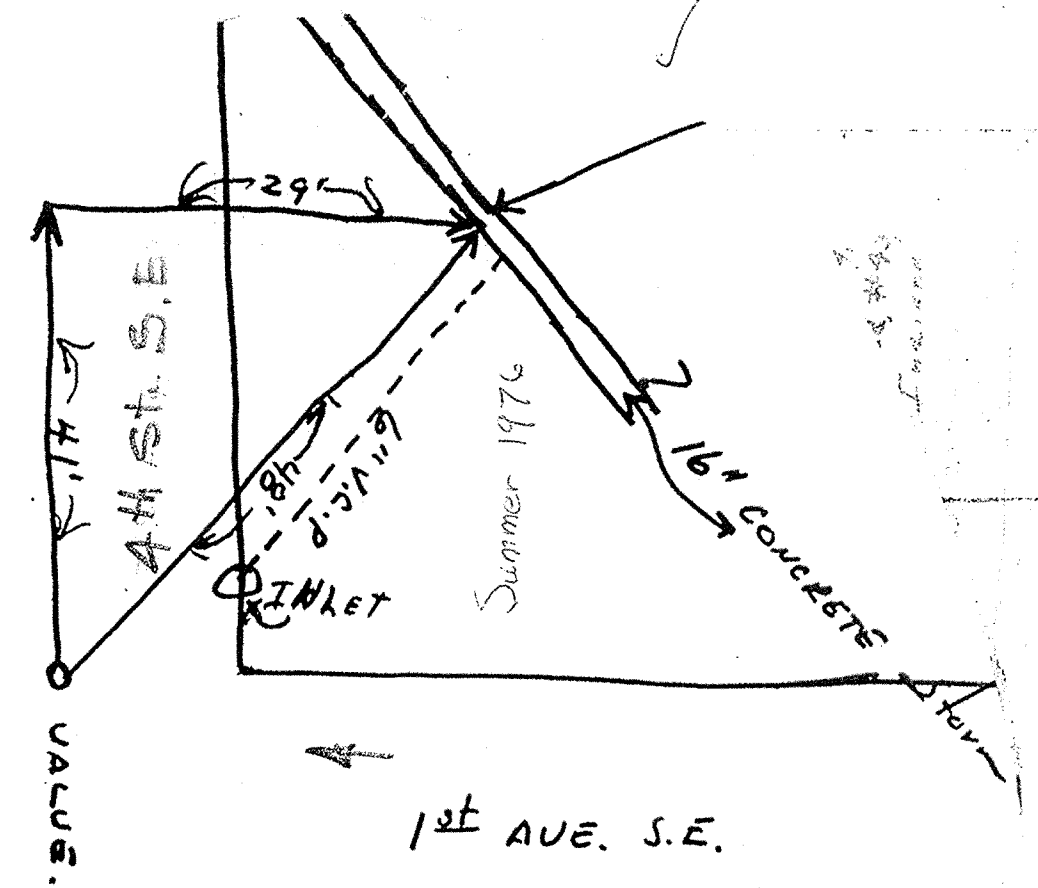
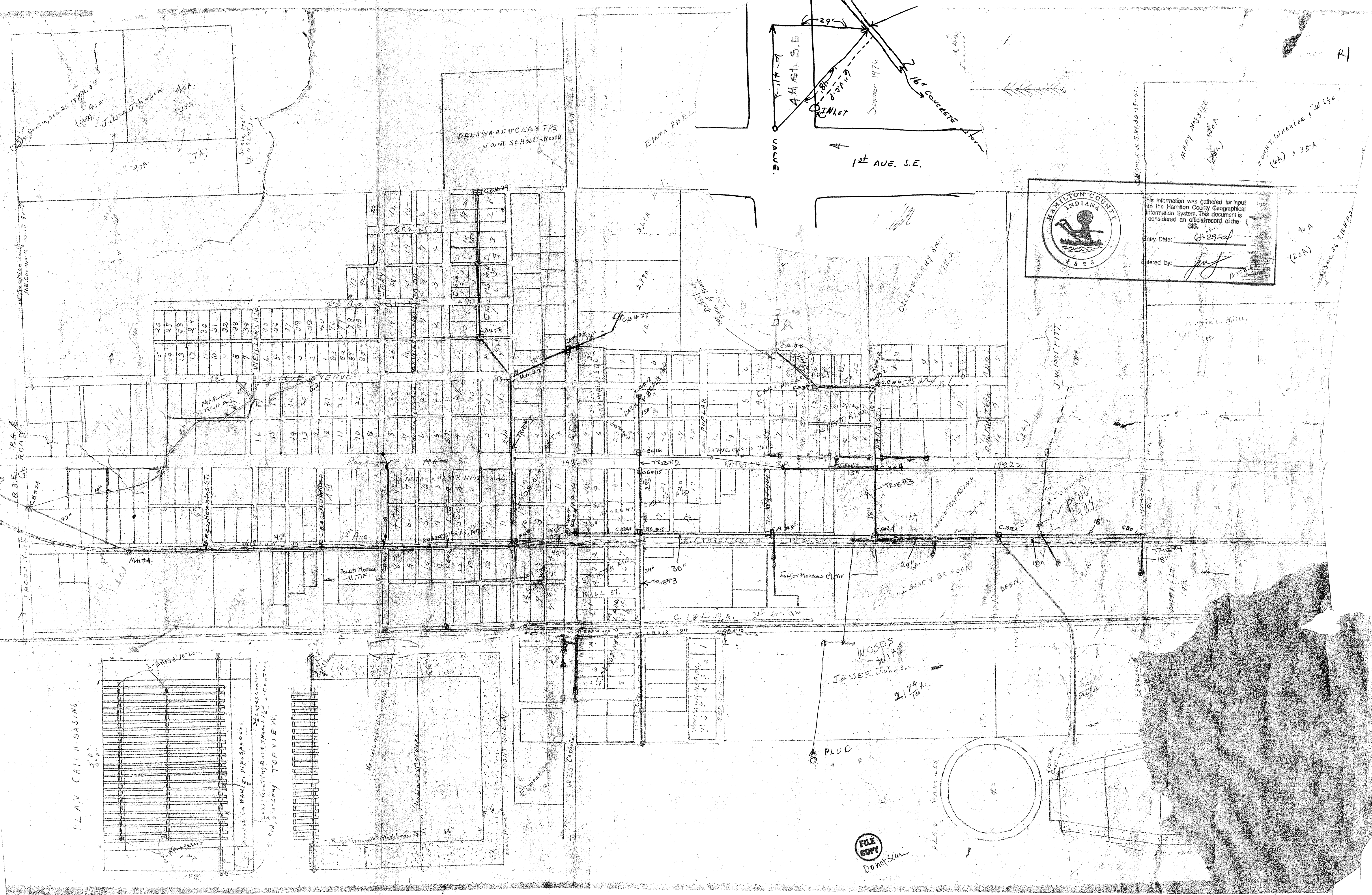
PLAT ROBERT J. ...
FOR REPAIR OF J. W. ...
IN CLAY & DELAWARE TOWNSHIPS, HAMILTON COUNTY, INDIANA.

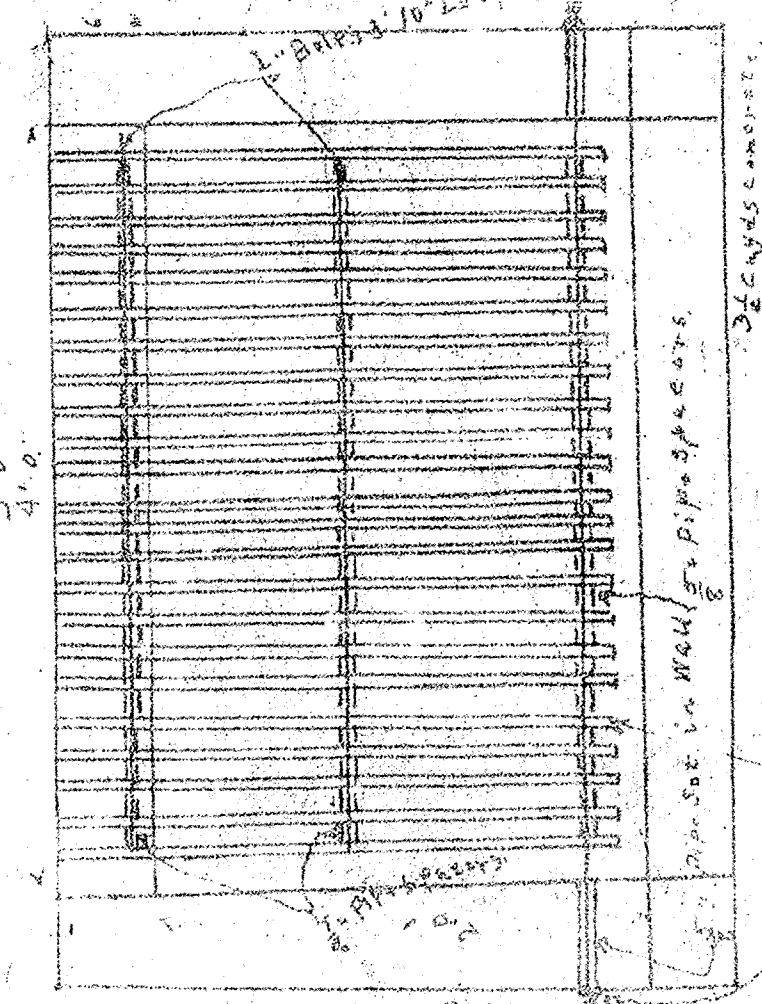

This information was gathered for input into the Hamilton County Geographical Information System. This document is considered an official record of the GIS.
Entry Date: 6-29-04
Entered by: [Signature]

PLAN CATH-BASINS



32' x 48' x 10' 1/2'
32' x 48' x 10' 1/2'
32' x 48' x 10' 1/2'

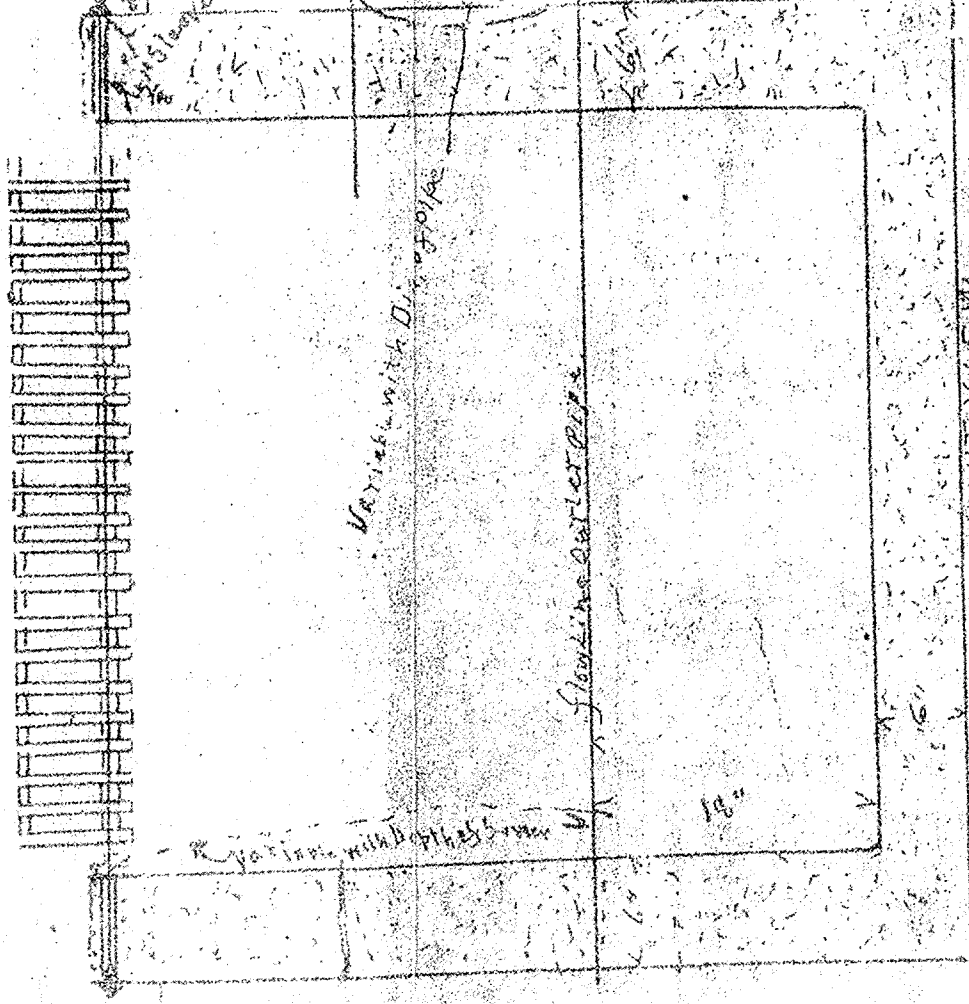

FRONT VIEW

FILE COPY
Don't see

who has wide photo-copy from old prints and has this reproducible in his files
Fred Hill, Tom ...

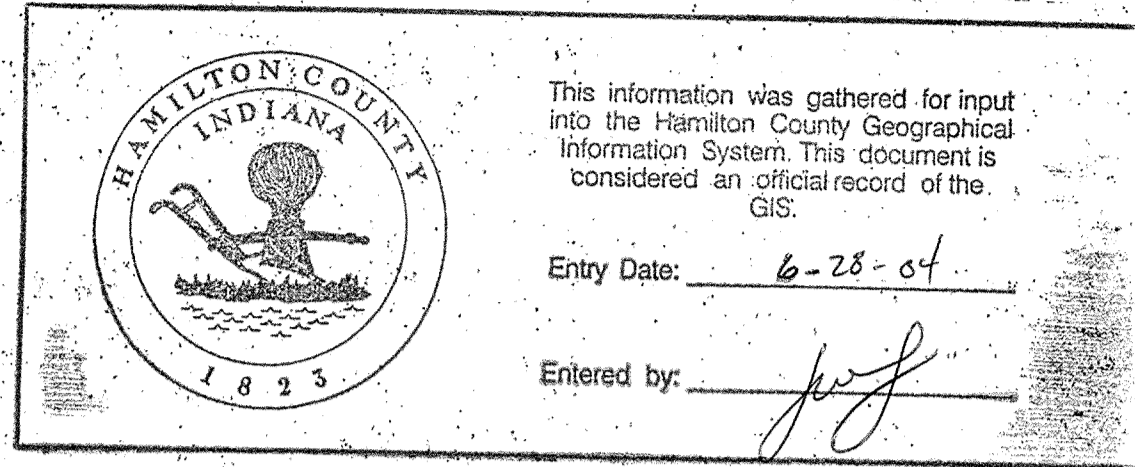

SUMMARY
 2 440' 15"
 27 20' 18"
 18 56' 24"
 11 00' 30"
 3 00' 36"
 37 00' 42"
 4 MAN-HOLES.
 29 CATCH-BASINS.
 19-975 CU YDS. EXCAV.
 ESTIMATE COST \$25,525.00

STA 0-6 = 600' 18"
 " 6-12 = 600' 24"
 " 12-23 = 1100' 36"
 " 23-26 = 300' 36"
 " 26-23 = 3700' 42"
 TRIBUTARY #1
 " 0-7450 = 780' 24"
 " 7450-1640 = 866' 18"
 Branch, 0-940 = 940' 15"

TRIBUTARY #2
 EAST, STA. 0-4 = 400' 18"
 " " 4-7 = 300' 15"
 WEST, " 0-475 = 476' 24"
 Branch North, 400' 15"
 " South, 400' 18"

TRIBUTARY #3
 STA. 0-4 = 400' 18"
 " 4-12+50 = 850' 15"
 Branch North, 150' 15"

CONNECTIONS FOR CATCH-BASINS
 60' 18"
 300' 75"

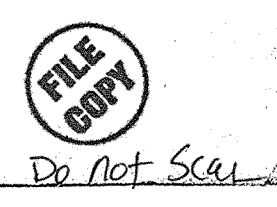
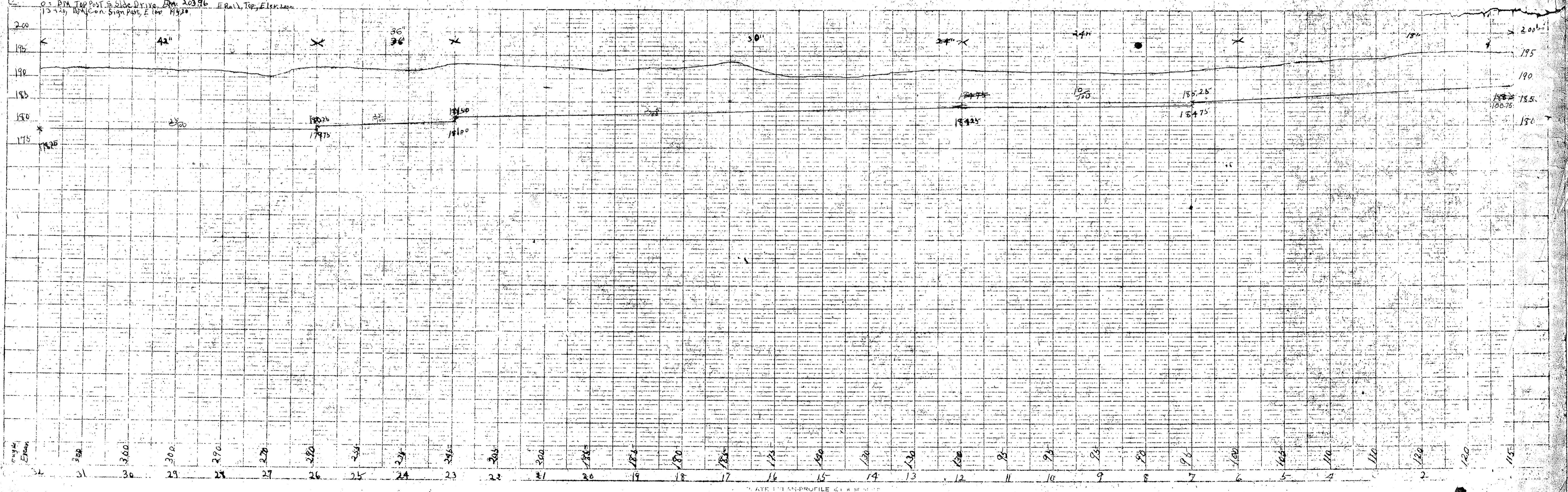
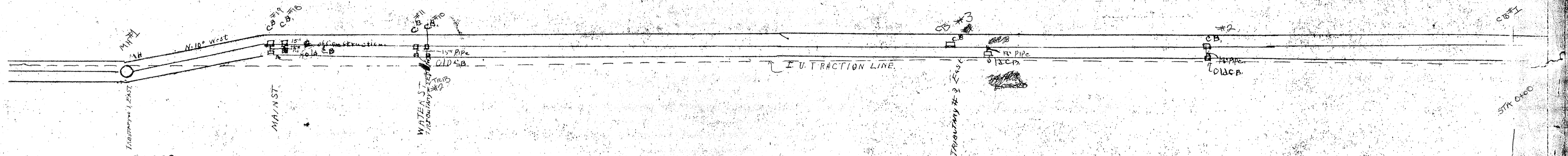

PLAN
SCALE
DATE
BY
CHECKED BY

PROFILE
SCALE
DATE
BY
CHECKED BY

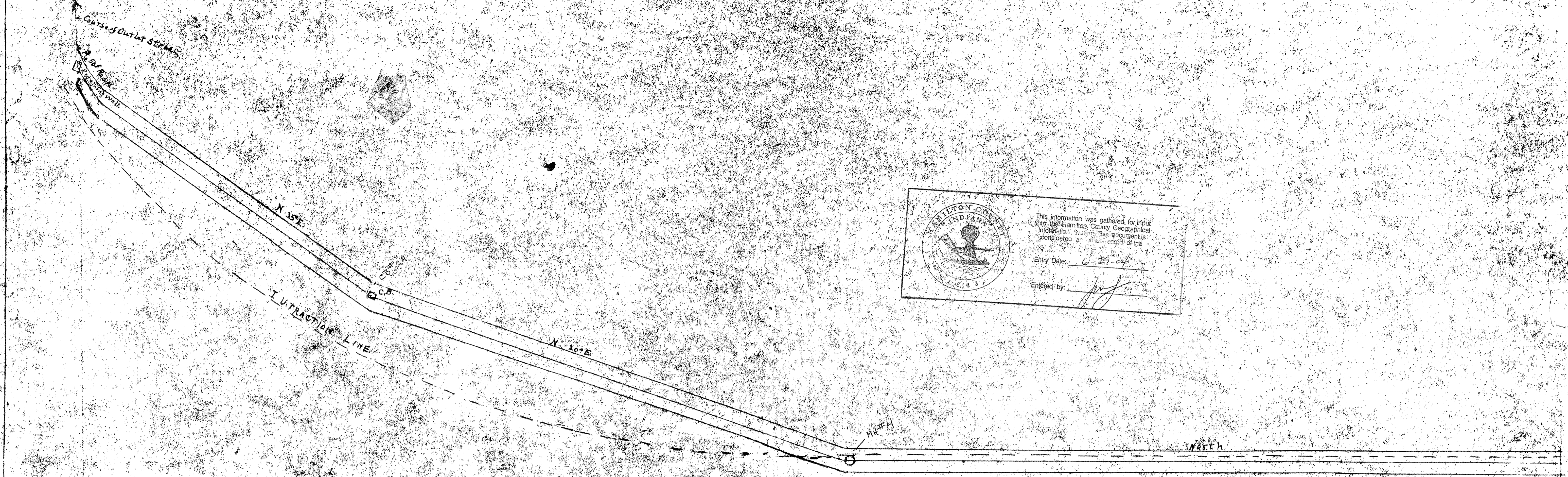

 This information was gathered for input into the Hamilton County Geographical Information System. This document is considered an official record of the County.
 Entry Date: 6-29-04
 Entered by: [Signature]

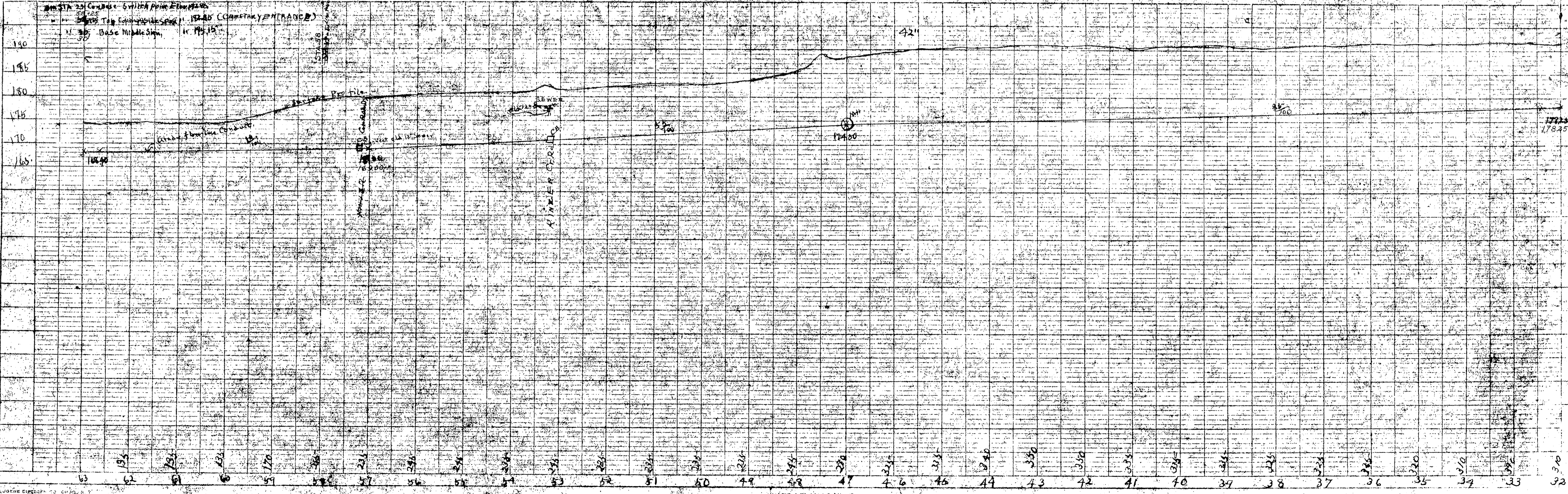

FILE COPY
Do not scan



This information was gathered for input into the Hamilton County Geographical Information System. This document is considered an official record of the GIS.

Entry Date: 7-13-04

Entered by: *[Signature]*

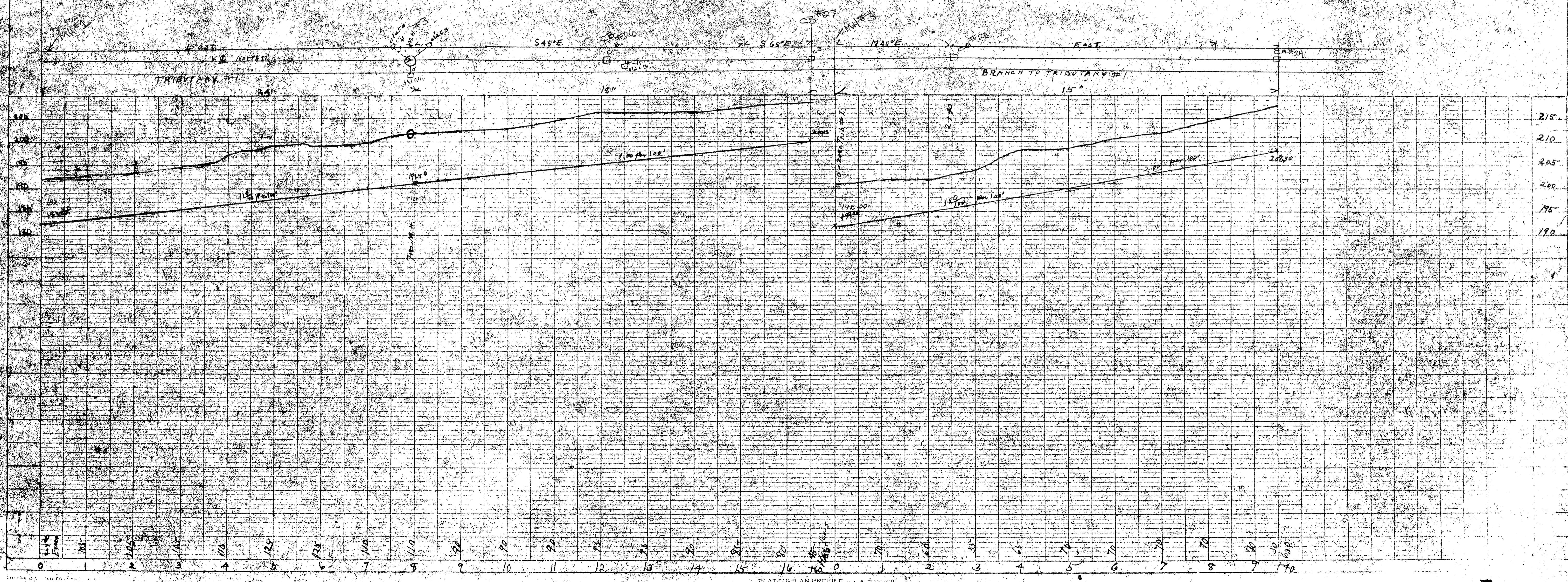

PLATE: PLAN PROFILE

